

**YANKALILLA YARNS & FINE ARTS**  
 Lot 4 Glebe Ave, Yankalilla  
*Stunning spiral studio/gallery featuring the artist's portraits, abstract paintings & hand crafted woollen garments.*  
 Open first Sun of each month  
 10am-5pm-visitors welcome other days, ring first to avoid disappointment.  
 (08)8558 2728 - 0411 51 8645  
 hammain@southernphone.com.au  
 www.karenhammat.com.au



**SEAGULL DRIPPINGS**  
 Crn Main South Rd & Hay Flat Rd, Normanville  
*A bright & fun gallery & cafe, specialising in beachside gifts & decor-paintings, sculptures, jewellery, fabrics, pottery, furniture & Aboriginal art by local artists.*  
 Thurs-Tues 10am-4.30pm & Wed during school holidays  
 (08)8558 3863 - 0413 67 0097



**eagles gate studio**  
 Sec 94 Stockyard Hill Rd, Delamere  
*Enjoy paintings, mixed media, photographic artwork & garden totems in Sue Bean's hilltop studio, set in garden with stunning views across the beautiful Bullaparanga Valley.*  
 Open most days 11am-3pm, please ring first to avoid disappointment.  
 (08)8598 3088 - 0429 645 142  
 rsbean@bigpond.com



**STUDIO 13 GALLERY**  
 13 Heathcote St, Normanville  
*Georgie Tetlow drawings & paintings, Erika Inhofer jewellery & photography. Normadic weavings & embroideries, eclectic artifacts for collectors.*  
 Summer open daily 11am-5pm  
 Winter open Sat-Sun 11am-5pm  
 Closed throughout August  
 (08)8558 3505  
 studio13@ozemail.com.au

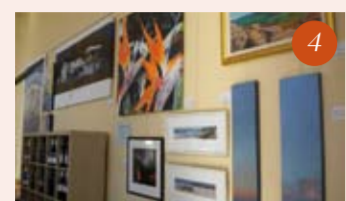

**WIRRINA COVE ARTS & WINE BAR**  
 Cape Jervis Rd, Second Valley  
*Appreciate our fantastic selection of fine arts whilst enjoying the taste of local wines in our newly opened Wine Bar.*  
 Open daily 7am-8pm  
 Wine Bar by appointment  
 (08)8598 2400  
 res@wirrinaresort.com  
 www.wirrinaresort.com



**RANDALSEA RUSTIC**  
 Crn Main South Rd & Finnis Vale Dr, Second Valley  
*Original blend of rustic, recycled, mosaic, textile arts & photography by resident owners Kaye Casey & Alec Wheatley.*  
 Open Sept-June. Sat-Sun-Pub Hols, other days visitors welcome but please ring first  
 (08)8598 3028 - 0400 77 8165  
 randalsearustic@bigpond.com  
 randalsearustic.com.au



**OLD MILL GALLERY**  
 Main South Rd, Second Valley  
*Aquatic art & furniture. Logs turned into fish, pelicans & more. Enjoy refreshments or a light meal in the restaurant of the historic old flour mill.*  
 Open daily 12pm-til close  
 0419 43 8903  
 itaintfv@gmail.com  
 www.iafv.biz

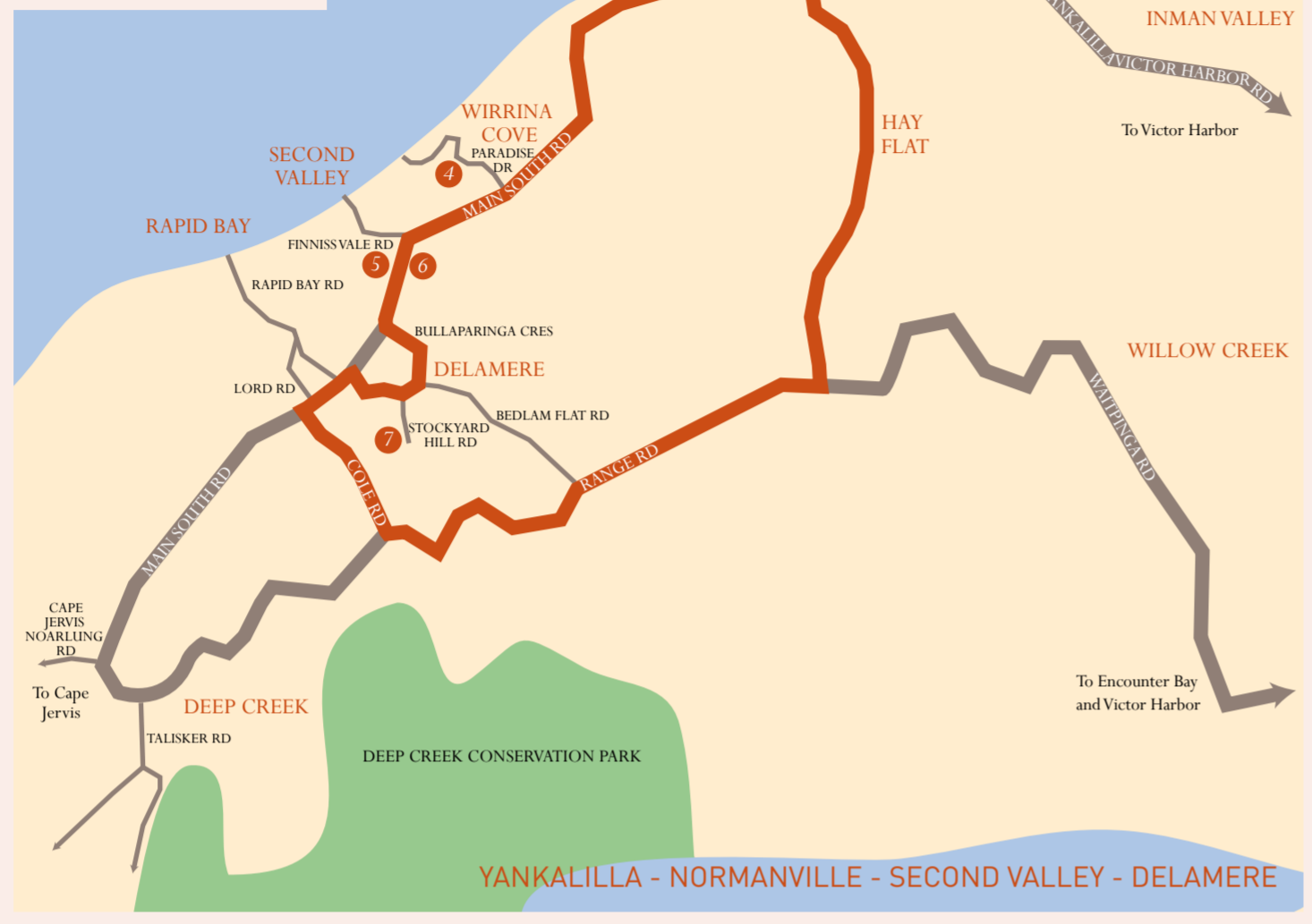

**CLEVERCLOGS FLOWERS & ART**  
 71 Mawsons Rd, Meadows  
*(Opposite Bakery) Julie M. West an artist-flowerstylist specialises in creative botanics for parties, weddings or home/office. Assorted genres of art-painting, mosaic, leatherware, ceramic & eclectic giftware.*  
 Sat-Sun 12pm-5pm or by appointment  
 (08)8388 3029 - 0417 84 4064  
 cleverclogs@aapt.net.au  
 www.cleverclogs.com.au

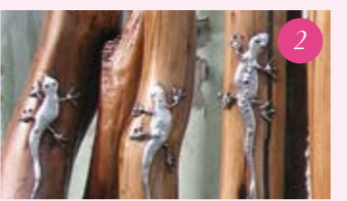

**THE CHEESE FACTORY STUDIO GALLERY**  
 Kondoparinga Rd, Meadows  
*Come & hang a drum in our interactive studio gallery, listen to our famous 'Rain Sticks' & loose yourself in a wide range of locally produced visual arts & crafts.*  
 Sun 11am-5pm or by appointment  
 (08)8388 3725 - 0413 31 9296  
 info@cheesefactory.com.au  
 www.cheesefactory.com.au



**HELEN STACEY STUDIO GALLERY**  
 17 Harriet St, Strathalbyn  
*Enjoy the ambience of this international artist's home-gallery. View work from local & remote regions, expressive & symbolic painting, textile & mixed media.*  
 Wed-Fri 11-5pm Sat-Sun 2pm-5pm  
 appointments welcomed  
 (08)8536 3069 - 0416 07 5052  
 email@helenstacey.com.au  
 www.helenstacey.com.au



**TOAD HALL GALLERY STUDIO**  
 20 North Pde Strathalbyn  
*Situated in picturesque Strathalbyn in a quaint historic building established as a bakery in 1850. Works in paint, glass and clay by South Australian artists.*  
 Sat-Sun 11am-5pm from Jan 2011  
 0413 777 565  
 toadhallgallery@internode.on.net

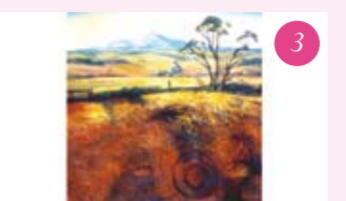

**JACQUES FABIAN SILVERSMITH JEWELLERS FINE ART GALLERY**  
 20 Commercial Rd, Strathalbyn  
*Blackwell House - Historic building housing Master Silver & Goldsmith Jacques Fabian, exhibiting local & international artists. Courses available.*  
 Tue-Sun 10am-4pm  
 (08)8536 8912 - 0488 44 1635  
 panache@jacquesfabian.com.au  
 www.jacquesfabian.com.au

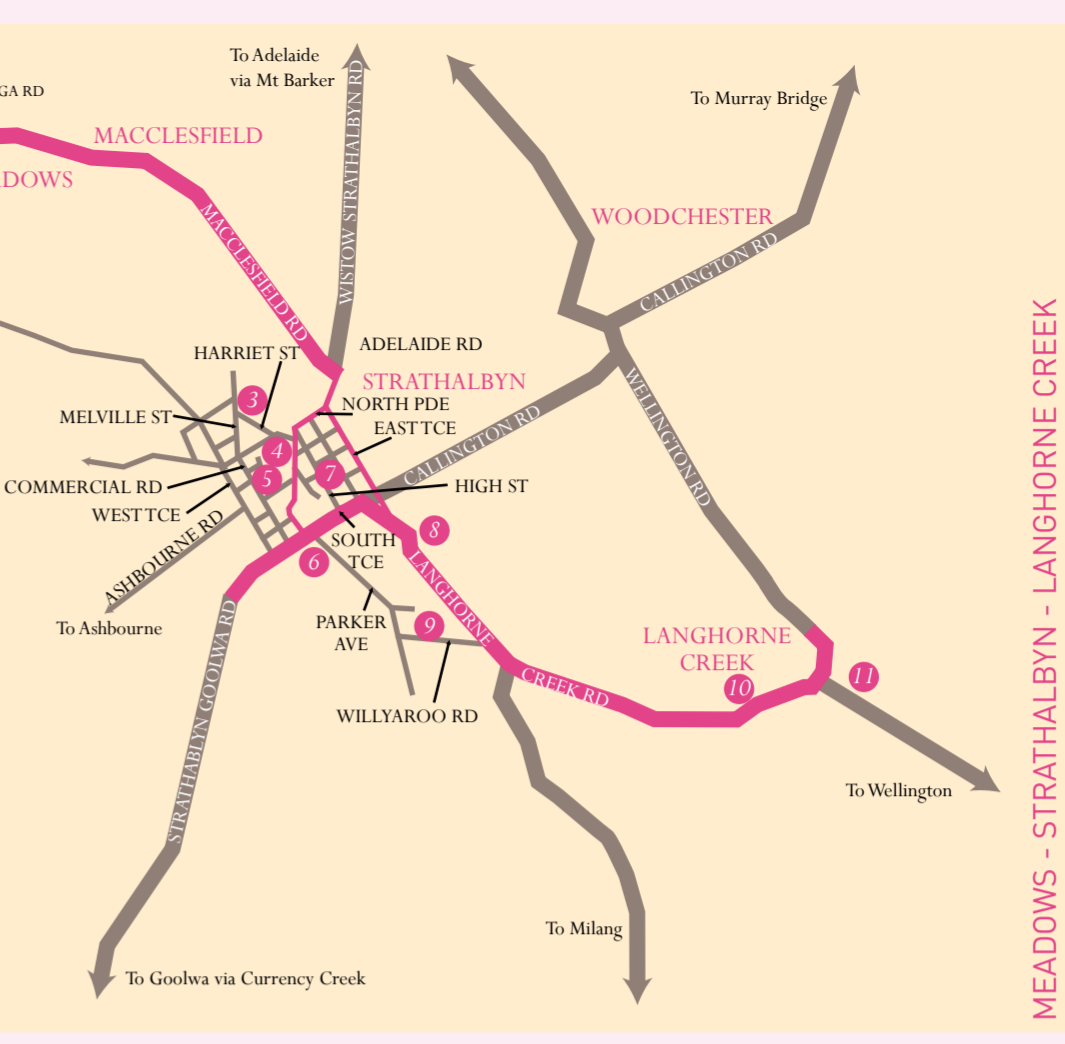

**STATIONMASTER'S GALLERY**  
 Railway Station Building  
 20 South Tce, Strathalbyn  
*Fine art, studio crafts & 3D works, local, regional & invited artists.*  
 Wed-Sun 10am-4pm visitors welcome, please call first to avoid disappointment.  
 (08)8536 4263  
 leah.grace@alexandrina.sa.gov.au

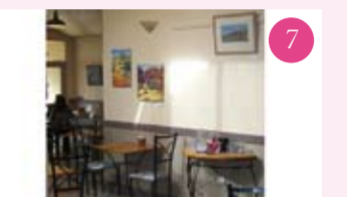

**JACK'S HIGH ST CAFE & BAKERY**  
 24 High St, Strathalbyn  
*Offers a warm & friendly dining environment to enjoy a fine mix of delicious foods, coffee, regional wines & artwork by local artists*  
 Open daily 8.30am-5pm  
 (08)8536 4147



**BREMERTON WINES GALLERY**  
 Strathalbyn Rd, Langhorne Creek  
*A variety of exhibitions displayed by local artists year round, situated on the mezzanine level of the renovated 1866 stone barn, cellar door of Bremerton Wines lunch/wine tastings daily 10am-5pm*  
 (08)8537 3093  
 info@bremerton.com.au  
 www.bremerton.com.au



**THE WINEHOUSE TASTING ROOM**  
 Wellington Rd, Langhorne Creek  
*Artworks by local artists displayed throughout, plus the opportunity to taste exquisite local wines from 5 different tables. Fabulous espresso coffee available.*  
 Open daily 10am-5pm  
 (08)8537 3441  
 kate@earlyday.com.au  
 www.thewinehouse.com.au



**SHINGLEBACK CELLAR DOOR**  
 Cnr Main Rd & Stump Hill Rd, McLaren Vale  
*Enjoy a taste of fine Shingleback wine whilst wandering around the historic barn of Aldersey Farm, view stunning works of art from some of Australia's finest artists.*  
 Open daily 10am-5pm (08)8323 9919  
 cellardoor@shingleback.com.au  
 www.shingleback.com.au



**STUMP HILL GALLERY - McLaren Vale & Fleurieu Visitors Info Centre**  
 Main Rd, McLaren Vale  
*A changing gallery, focusing on upcoming & well known artists. Enjoy local produce from our cafe or cellar door.*  
 Mon-Fri 9am-5pm Sat-Sun & Public Holidays 10am-4pm (08)8323 9944  
 visitorcentre@onkaparinga.sa.gov.au  
 www.mclarenvale.info



**CORIOLE VINEYARDS**  
 Chaffey Rd, McLaren Vale  
*Jewellery in the cellar door, photography in the wine room & the annual Coriole Music Festival in May. Visit our website for more live performance events.*  
 Mon-Fri 10am-5pm  
 Open daily 10am-4pm (08)8323 7344  
 (08)8323 8305 contact@coriole.com  
 www.coriole.com



**SETTLEMENT WINES GALLERY**  
 Lot 101 Seaview Rd, McLaren Vale  
*A small family run winery, with a broad selection of premium & fortified wines, weekend pizza or platters & local art.*  
 Mon-Fri 10am-5pm  
 Sat-Sun & Public Holidays 11am-5pm  
 (08)8323 7344  
 cellardoor@settlementwines.com.au  
 www.settlementwines.com.au



**THE BARN BISTRO GALLERY**  
 252 Main Rd, McLaren Vale  
*An award winning bistro & gallery set within an 1840's coach station, featuring artworks by watercolourist Louise Johnston & other painters. Courtyard coffee all day.*  
 Tues-Sun 11am-until late  
 (08)8323 8618  
 info@thebarnbistro.com.au  
 www.thebarnbistro.com.au



**ARTEL GALLERY & GIFTWARE**  
 Shop 2/211 Main Rd, McLaren Vale  
*Artel Gallery showcases the diverse talent of the region with work from over 50 local artists on display in both the gallery & gift shop.*  
 Open daily 10am-5pm  
 (08)8323 9577  
 enquiries@artelgallery.com.au  
 www.artelgallery.com.au



**OLIVER'S TARANGA VINEYARDS CELLAR DOOR GALLERY**  
 Seaview Rd, McLaren Vale  
*Enjoy a historic experience within our restored cellar door, browse the gallery of artworks & partake of a delicious wine on our stone walled deck.*  
 Open daily 10am-4pm (08)83238498  
 admin@oliverstaranga.com  
 www.oliverstaranga.com



**THE GALLERY AT CHAPEL HILL**  
 1 Chapel Hill Rd, McLaren Vale  
*The Gallery at Chapel Hill is promoting South Australian contemporary & indigenous art, show casing artists & their works in the original 1865 Chapel.*  
 Open daily 12pm-5pm  
 (08)8323 8429  
 info@chapelhillwine.com.au  
 www.chapelhillwine.com.au

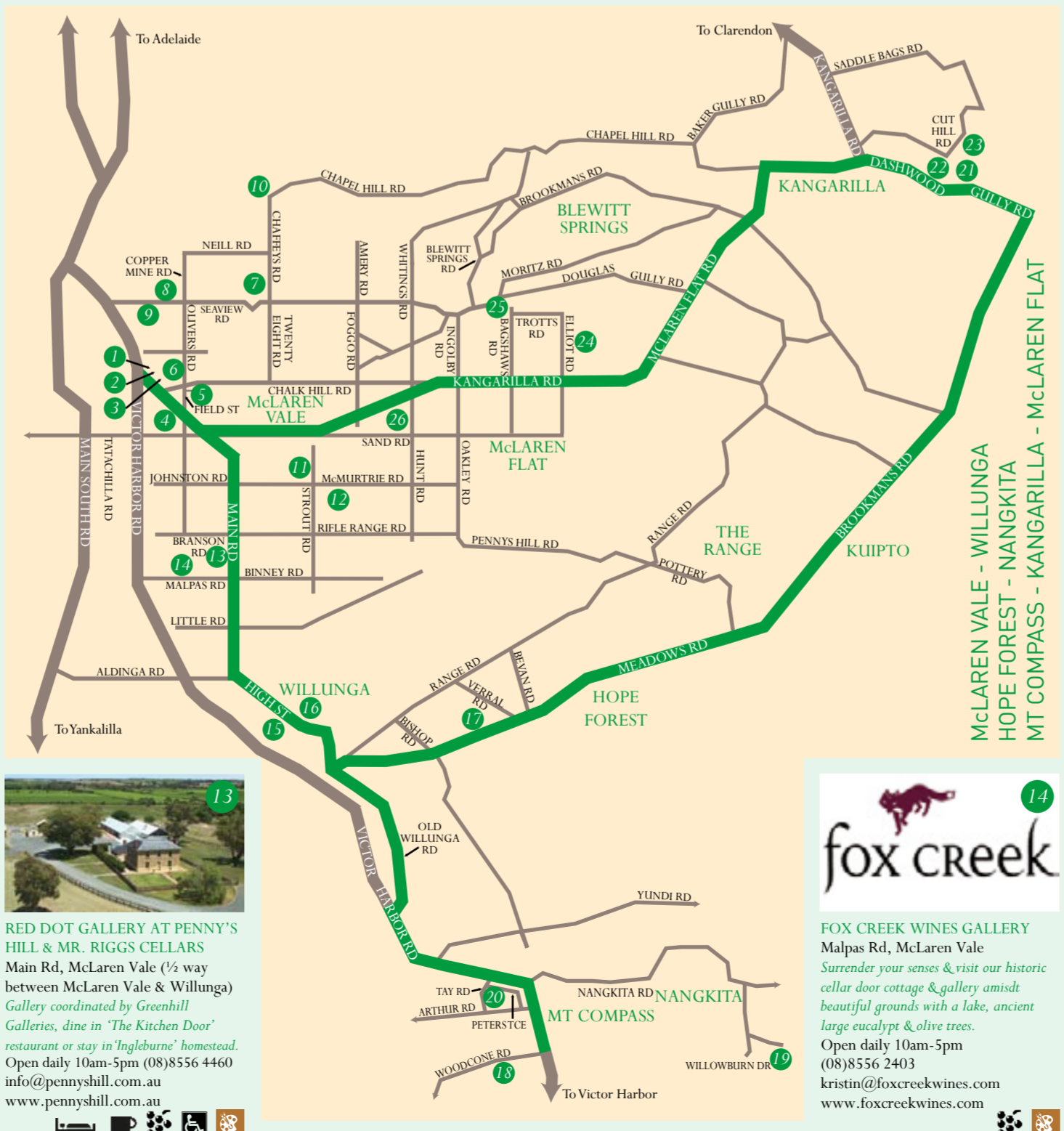

**WILLUNGA LEADLIGHT & GLASS STUDIO**  
 36 High St, Willunga  
*Experience a working glass studio, where you can go behind the scenes & see how pieces are created. If your making a special trip give me a call.*  
 Mon-Fri 10am-4pm Sat 9am-1pm  
 (08)8556 2363 - 0421 90 3892

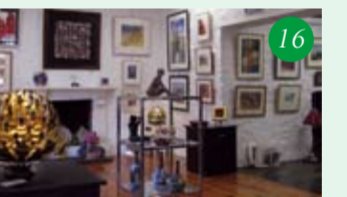

**OFF THE SLATE GALLERY**  
 29 High St, Willunga  
*A co-operative of local artists exhibiting paintings, sculpture, pottery, glass, jewellery, lamps, photo art and woodcraft in a century old restored cottage in historic Willunga.*  
 Wed-Fri 10am-4pm Sat 9am-4pm  
 Sun & Public Holidays 10am-4pm  
 (08)8383 7170 - 0427 67 146  
 janet@janetayliffe.com.au  
 www.janetayliffe.com.au



**AYLIFF & ASH ART**  
 'Round Hill' Dashwood Gully Rd, Kangarilla  
*Etchings, paintings, hand-blown glass & cards. Sometimes printing of etchings (editioning) in progress.*  
 Open most days, please ring first to avoid disappointment  
 (08)8383 7183 - 0439 99 6957  
 margiesheppard@ozemail.com.au  
 www.margiesheppard.com



**MARGIE SHEPPARD STUDIO**  
 'Round Hill' Dashwood Gully Rd, Kangarilla  
*Etchings and paintings will be seen in progress as well as finished works.*  
 Open most days, please ring first to avoid disappointment  
 (08)8383 7183 - 0439 99 6957  
 margiesheppard@ozemail.com.au  
 www.margiesheppard.com



**BRIAN DOBSON STUDIO GALLERY**  
 Field St, McLaren Vale  
 (next to Caravan Park)  
*Visit the studio-gallery of award winning watercolour artist in the heart of McLaren Vale. A continually changing exhibition of traditional representational paintings.*  
 Open most days, please ring first to avoid disappointment. Closed Jun-Aug  
 (08)8323 9080 - 0418 388 664  
 www.briandobson.com.au



**MAXWELL WINES**  
 Corner Olivers & Chalk Hill Rd, McLaren Vale  
*Among gently rolling hills, with elevated views, local artworks, exquisite wines including the acclaimed honey wines - Maxwell Mead.*  
 Open daily 10am-5pm (08)8323 8200  
 info@maxwellwines.com.au  
 www.maxwellwines.com.au



**WIRRA WIRRA VINEYARDS**  
 McMurtrie Rd, McLaren Vale  
*Wirra Wirra in conjunction with the Helpmann Academy showcase student exhibitions. Experience the artwork while tasting wines from Wirra Wirra.*  
 Mon-Sat 10am-5pm  
 Sun & Public Holidays 11am-5pm  
 (08)8323 8414  
 info@wirra.com.au  
 www.wirrawirra.com

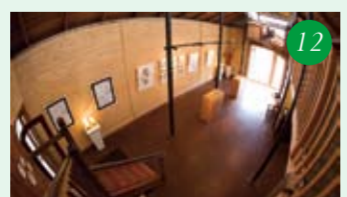

**RED POLES GALLERY**  
 McMurtrie Rd, McLaren Vale  
*'the fine mix of food wine & art'. Gallery, Licensed Cafe/Restaurant, Workshops & B&B. New exhibition every 6 weeks with an eclectic mix of art on every wall!*  
 Wed-Sun 9am-5pm  
 (08)8323 8994  
 redpoles@bigpond.net.au  
 www.redpoles.com.au



**RED DOT GALLERY AT PENNY'S HILL & MR. RIGGS CELLARS**  
 Main Rd, McLaren Vale (1/2 way between McLaren Vale & Willunga)  
*Gallery coordinated by Greenhill Galleries, dine in 'The Kitchen Door' restaurant or stay in 'Ingleburne' homestead.*  
 Open daily 10am-5pm (08)8556 4460  
 info@pennyshill.com.au  
 www.pennyshill.com.au



**FOX CREEK WINES GALLERY**  
 Malpas Rd, McLaren Vale  
*Surrender your senses & visit our historic cellar door cottage & gallery amidst beautiful grounds with a lake, ancient large eucalypt & olive trees.*  
 Open daily 10am-5pm  
 (08)8556 2403  
 kristin@foxcreekwines.com  
 www.foxcreekwines.com



**ROE GARTELMANN'S 'MAGPIE SPRINGS' STUDIO GALLERY**  
 RSD 1790 Meadows Rd, Hope Forest  
*Not to a formula... full of art, intense wine and down to earth attitude. Roe's studio/gallery is welcoming-sometimes unruly, always genuine. Check it out.*  
 Fri-Sun & Public Holidays 11am-5pm  
 (08)85567351 - 0414 44 1675  
 magpiesprings@tne.net.au



**JOHN LACEY STUDIO GALLERY**  
 Currently residing at Pt Willunga  
*Coming soon-April 2011. 2km south of Mt Compass on Woodcote Rd, studio & gallery of this award winning traditional & expressive contemporary landscape artist.*  
 By appointment until open  
 (08)8556 2403  
 laceyjl@internode.on.net  
 www.johnlacey.com.au



**SONYA' TEXTILE STUDIO**  
 2 1/2km up Cut Hill Rd, Kangarilla  
*Designer-maker Sonya creates exclusive, internationally recognised, innovative handwoven & dyed scarves, shawls, knee rugs & fabrics. For the mechanically minded, see custom build looms in action.*  
 Fri-Sat 11am-4pm other days, please ring first to avoid disappointment  
 (08)8383 7029  
 donsonya@optusnet.com.au



**HUGO WINES GALLERY**  
 Elliott Rd, McLaren Flat  
*A picturesque vineyard setting in the McLaren Vale foothills, visitors can appreciate and purchase works by local artists sampling wines from Hugo estate.*  
 Mon-Fri 9.30am-5pm  
 Sat 12pm-5pm Sun 10.30am-5pm  
 (08)8383 0098 www.hugowines.com.au  
 hugowinecellardoor@bigpond.com



**WILLOWBURN HOMESTEAD**  
 Willowburn Rd, Nangkita  
*Leigh Marshall creates contemporary, colourful & vibrant Fleurieu & SA landscape based oil paintings. Meet the artist in rural surroundings & enjoy the creative & informal atmosphere.*  
 Open most days, please ring first to avoid disappointment  
 (08)8556 9156  
 leighlea@activ8.net.au

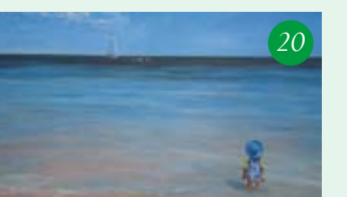

**YAMASSET STUDIO GALLERY**  
 29 Peters Tee, Mt Compass  
*The 'Yamasset' gallery & studio in Mt Compass of award winning SA artist, Murray R. Marks painter of traditional art works in all mediums.*  
 Open most days, please phone first to avoid disappointment  
 (08)8556 8695  
 brendanmarks@bigpond.com  
 yamasset@bigpond.com



**DOGGRIDGE CELLAR DOOR**  
 RSD 195 Bagshaws Rd, McLaren Flat  
*Discover Jen Wright's canvas collection of oils, pastels, squid ink & red wine washes. Enjoy a relaxed wine tasting & meet the family's friendly Curly Coated Retrievers. Bring a picnic.*  
 Open daily 11am-5pm (08)8383 0140  
 office@doggridge.com.au  
 www.doggridge.com.au



**BELLA COSA SCULPTURE PARK**  
 Kangarilla Rd, McLaren Flat  
*Australian artists have contributed to our collection of displayed works, which include large outdoor sculptures, hand painted ceramics, textiles, paintings & smaller indoor sculptures.*  
 Fri-Sun & Public Holidays 10am-5pm  
 (08)8383 0270 bellacosau@bigpond.com  
 www.bellacosau.com.au